



We'll get you there.

CPAs | CONSULTANTS | WEALTH ADVISORS

What's All the Hype About? Elevate Your General Ledger – Sage Intacct

Reporting, Dimensions – Time to Benefit

January 23, 2024



The information herein has been provided by CliftonLarsonAllen LLP for general information purposes only. The presentation and related materials, if any, do not implicate any client, advisory, fiduciary, or professional relationship between you and CliftonLarsonAllen LLP and neither CliftonLarsonAllen LLP nor any other person or entity is, in connection with the presentation and/or materials, engaged in rendering auditing, accounting, tax, legal, medical, investment, advisory, consulting, or any other professional service or advice. Neither the presentation nor the materials, if any, should be considered a substitute for your independent investigation and your sound technical business judgment. You or your entity, if applicable, should consult with a professional advisor familiar with your particular factual situation for advice or service concerning any specific matters.

CliftonLarsonAllen LLP is not licensed to practice law, nor does it practice law. The presentation and materials, if any, are for general guidance purposes and not a substitute for compliance obligations. The presentation and/or materials may not be applicable to, or suitable for, your specific circumstances or needs, and may require consultation with counsel, consultants, or advisors if any action is to be contemplated. You should contact your CliftonLarsonAllen LLP or other professional prior to taking any action based upon the information in the presentation or materials provided. CliftonLarsonAllen LLP assumes no obligation to inform you of any changes in laws or other factors that could affect the information contained herein.

What tools are you using for reporting today?

1. Excel Spreadsheets

2. Third party reporting tools

3. Combination of tools

4. We are clueless!



Time for a poll!



Welcome and Introductions



Andy Harleman
CLA
Director, Digital



*Kimberly
Hagedorn*
CLA
Director, Digital

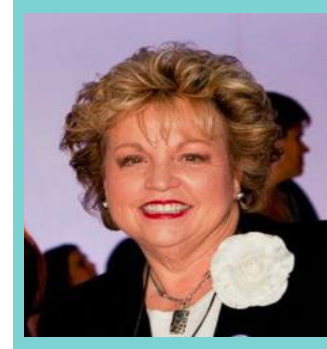

Linda Pinion
Sage Intacct
Principal Solutions
Consultant



The HealthCare Environment is Changing

**Increase in need
and demand for
services**



**Coupled with
changing
reimbursement
structures**



**Continuous
changing
compliance
requirements**



**Has led to greater
focus on real-time
data to focus on
controlling cost**



Top Technology Trends in 2022/2023

- Automation
- Cloud Computing
- Cybersecurity
- Data Analytics
- Cognitive Technology (AI)



Choose Best-In-Class

Settling For An All-In-One Suite Risks Vendor Lock-In

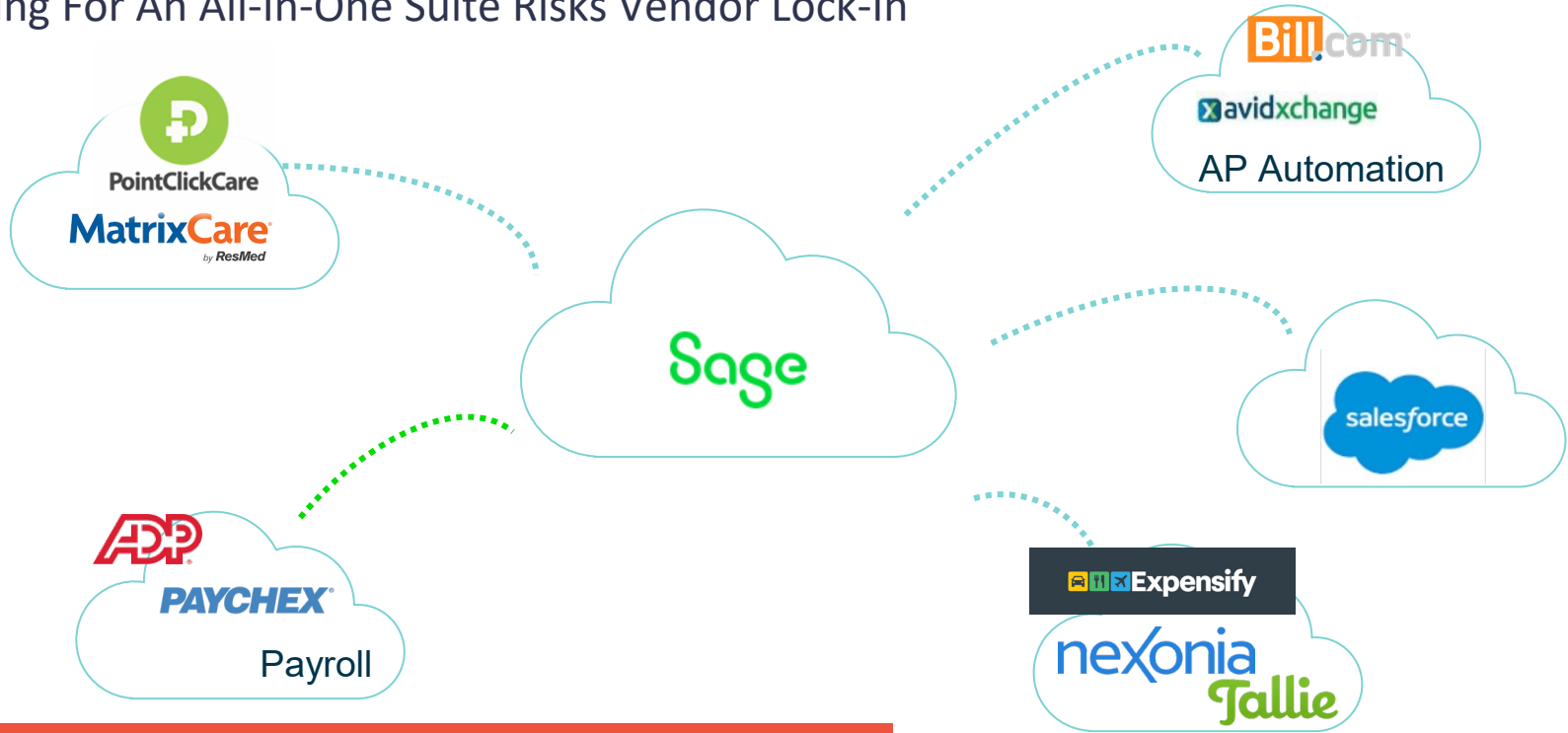

“Postmodern ERP represents a fundamental shift away from a single vendor megasuite” - Gartner



Hundred of Integration Partners

Welcome to the Sage Intacct Marketplace!

Best-in-Class business applications to extend your success in the cloud.

Search

CATEGORIES

**Sage Recommended Solutions

*New Marketplace Listings

AP Automation

AR Automation & Collections

Budgeting & Planning

Business Management

CRM

Document Management

eCommerce

EDI

Expense Management & Time Tracking

Finance & Administration

Fixed Asset & Leasing

HCM & Payroll

Inventory Management

Manufacturing

Point of Sale

Project Management

Healthcare

Sage Recommended Solution



Global Multi-Entity Payables Automation

Tipalti
by: Tipalti

Tipalti provides one end-to-end cloud-based global accounts payable automation solution.

Sage Recommended Solution



MineralTree TotalAP: AP Automation & B2B Payments for Sage Intacct

by: MineralTree

MineralTree integrates with Sage Intacct APIs to provide advanced invoice & payment processing

Sage Recommended Solution



Stampli Accounts Payable Automation

by: Stampli

The only AP automation that doesn't require rework to your ERP or changes to your AP processes.

Sage Recommended Solution



Quadient Accounts Payable by Beanworks

by: Quadient

360° AP Automation From Purchase To Payment

Sage Recommended Solution



Fortis - Payments as a Platform

by: Fortis

The Public address identifies the account

Sage Recommended Solution



Sage Intacct EMRConnect

by: Sage Intacct

Sage Intacct EMRConnect for Deeper Financial Insights

©2024 CliftonLarsonAllen LLP

8

CLA's Partnership with Sage Intacct

- Sage Intacct Partner since 2001
 - Premier Partner and President Club distinctions
- Sage Intacct's Partner of the Year (2008, 2012, 2013 and 2018)
- Pioneer Partner of the Year (2017)
- Momentum Partner of the Year (2016)
- Highest Net Promoter score ever earned – a **perfect 100!**
- Deep industry expertise with resources (Finance/Intacct) rivaled by few

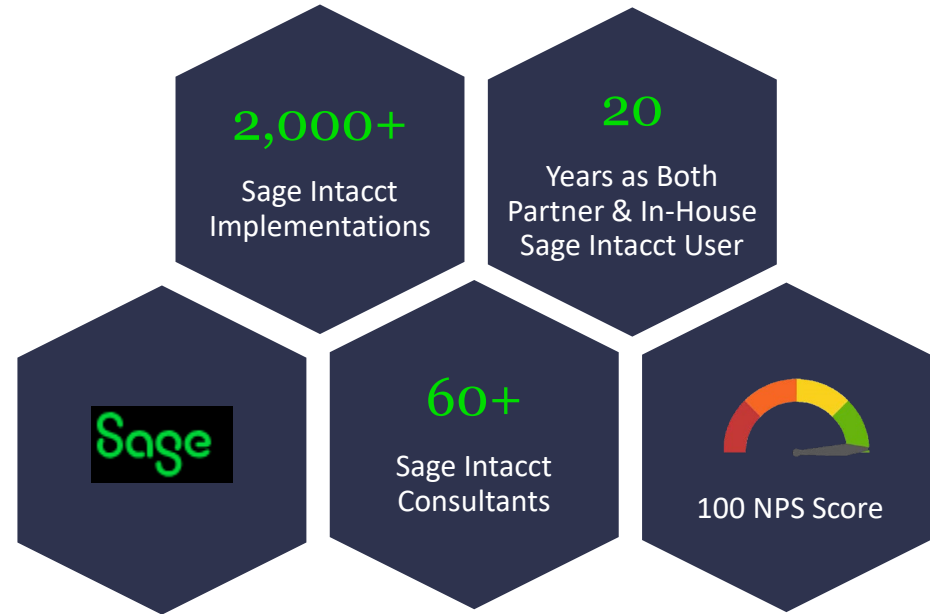

CLA Healthcare Experience

We currently serve more than **10,200 health care clients** which include:

3,200+

senior living providers including nursing facilities, CCRCs, assisted living facilities, HUD housing, etc.



200+

home care, hospice, and other community-based providers



900+

hospitals and health systems, including approximately **80** critical access hospitals

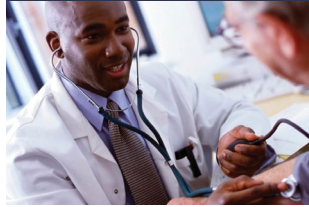

5,800+

physicians, dentists, and medical practices



150+

other health care entities (therapy providers, managed care entities, health care management companies, mental health providers, etc.)



Upcoming Presentations

- Reporting – In depth view of financial reporting and dashboard to provide real-time effective business insight.
- Multi Entity functionality – How it streamlines daily processing as well as reduces intercompany reconciliations at month end.
- Dynamic Allocations – How to automate month end close and improve timely reporting.
- Cash Management – Use of bank feeds as well as rules and rules sets to streamline cash posting.
- EMR connect – Connection with current AR subledger can assist with automatic financial capture.



Which best fits your current state?

I'm looking for new system today!

I'll be considering a new system in 3-6 months

Our current system isn't working – but I don't know how to fix it

We need someone to provide guidance



Time for a poll!



Andy Harleman
Andy.Harleman@claconnect.com

Kimberly Hagedorn
Kimberly.Hagedorn@claconnect.com



CLAconnect.com



CPAs | CONSULTANTS | WEALTH ADVISORS

©2024 CliftonLarsonAllen LLP. CLA (CliftonLarsonAllen LLP) is an independent network member of CLA Global. See [CLAGlobal.com/disclaimer](https://www.claglobal.com/disclaimer). Investment advisory services are offered through CliftonLarsonAllen Wealth Advisors, LLC, an SEC-registered investment advisor.